Vc. I (Solo)

Nachtwache in Madrid

Luigi Boccherini / M. Apitz
(1743 – 1805)

für Orchester in variabler Besetzung

Vc. I (Solo)

1. Satz

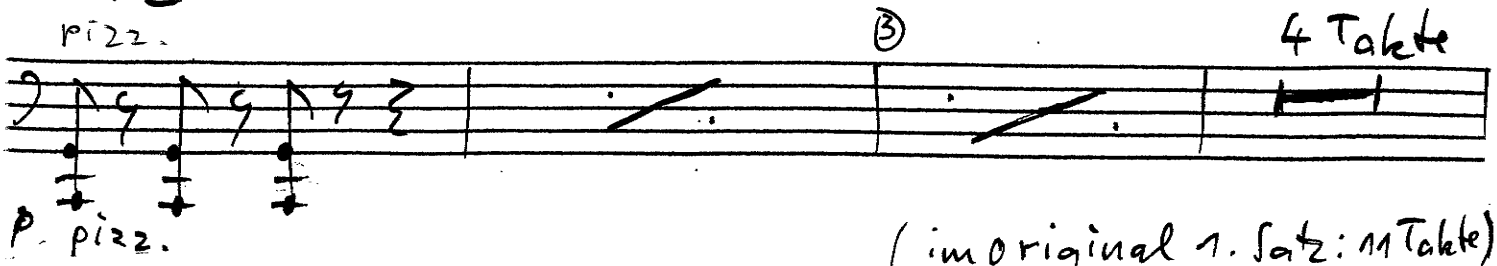

(im Original 1. Satz: 11 Takte)

2. Satz Menuetto (Allegretto) Tanz der Blinden

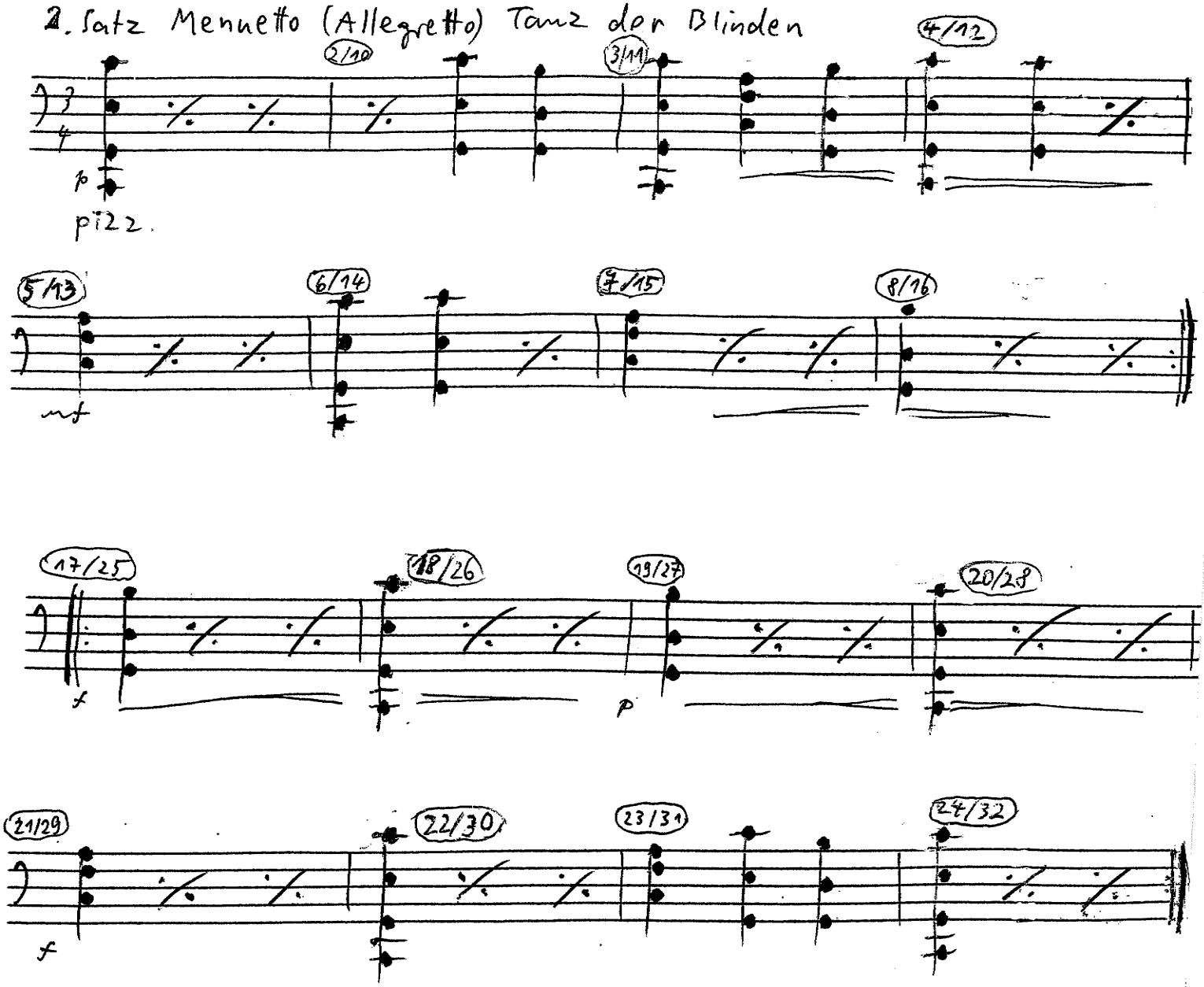

im Original folgen noch 7 Takte Cello (Solo) – Akkorde wie fit.:

C | G | C | F/C | C | F/C C/G G | C ||

3. Satz
Largo

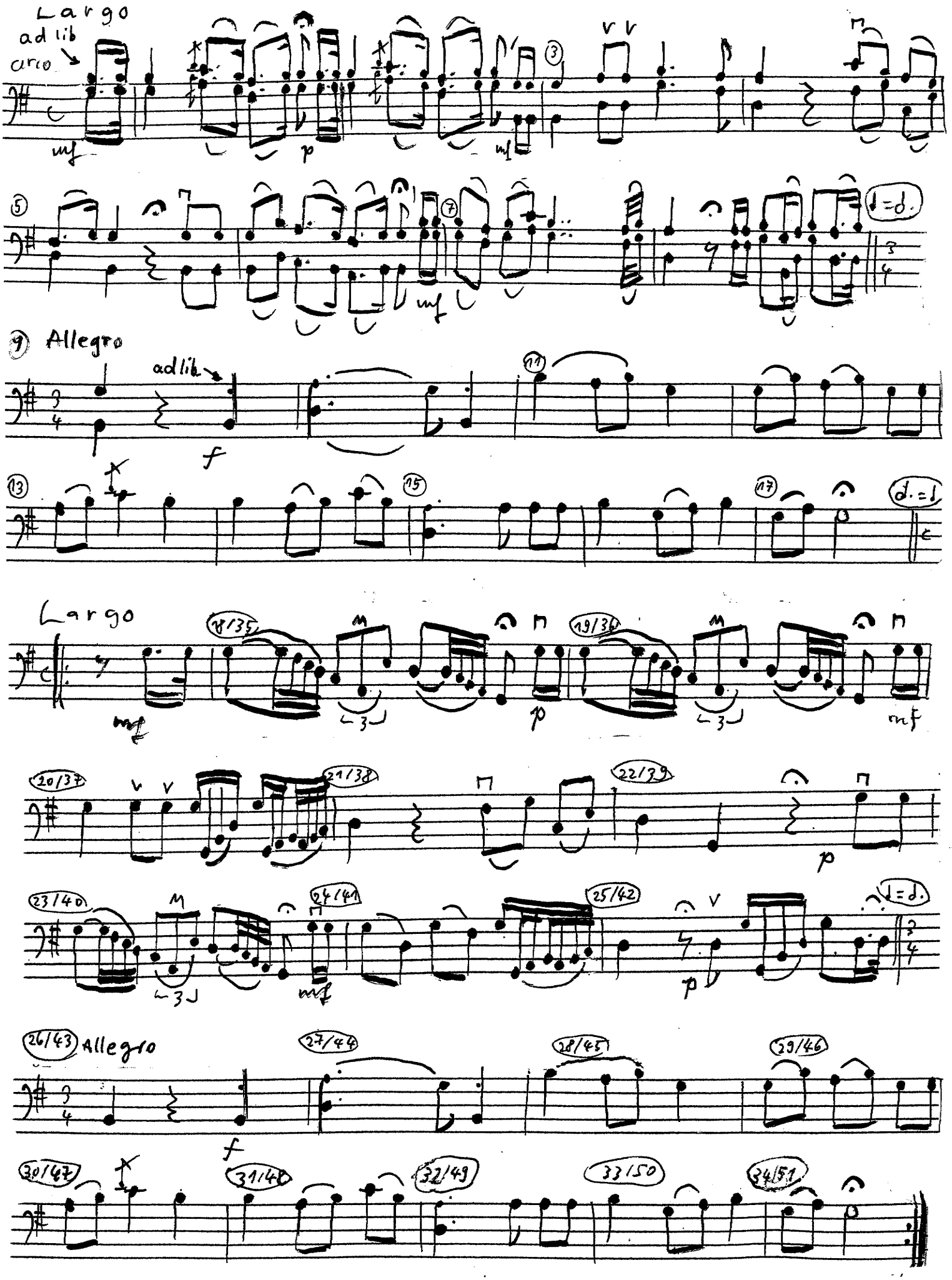
ad lib
arco
mf
p
mf
mf
♩=♩.
Allegro
ad lib
f
♩.=♩
Largo
mf
p
mf
p
mf
p
♩=♩.
Allegro
f

4. Satz Passacalle

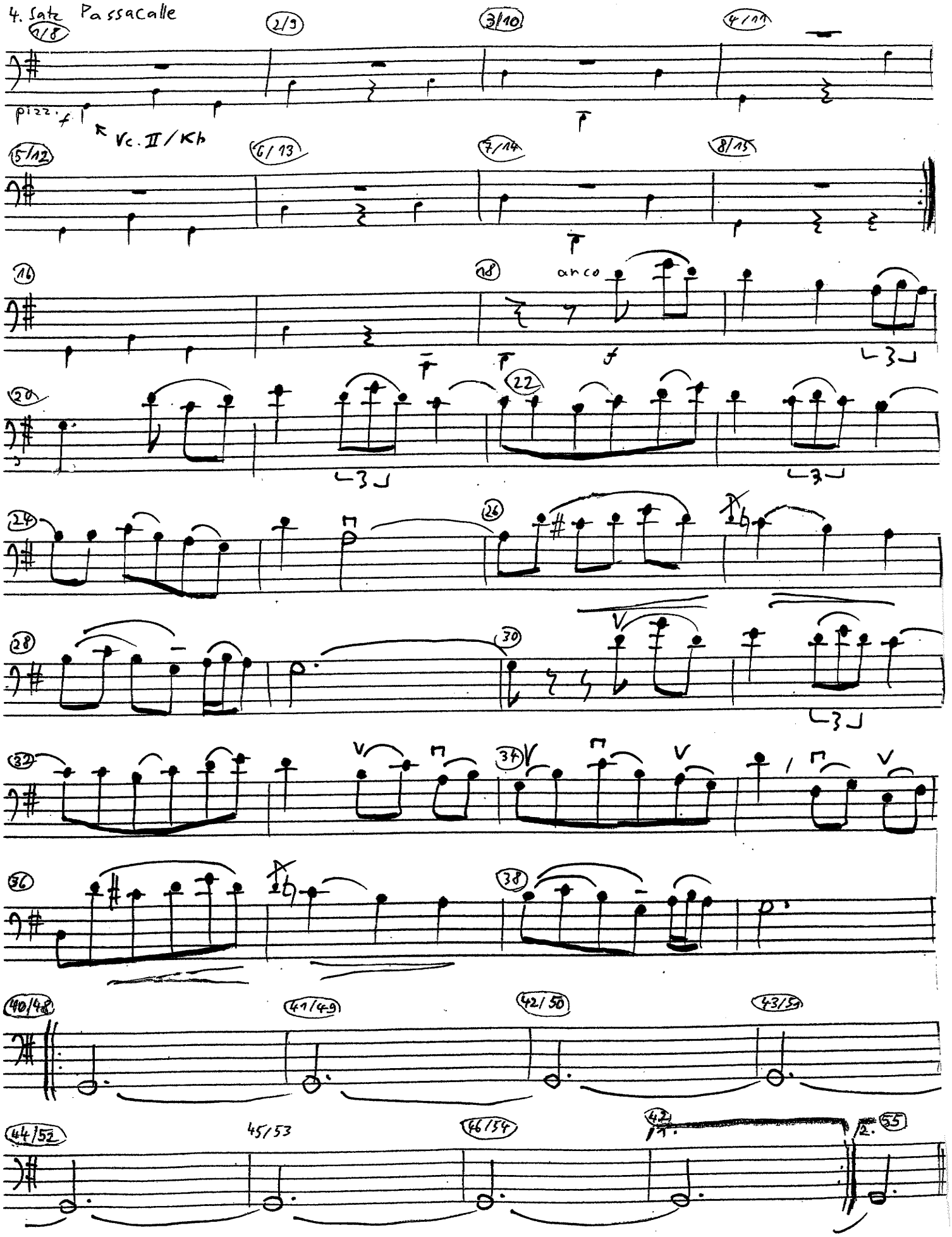

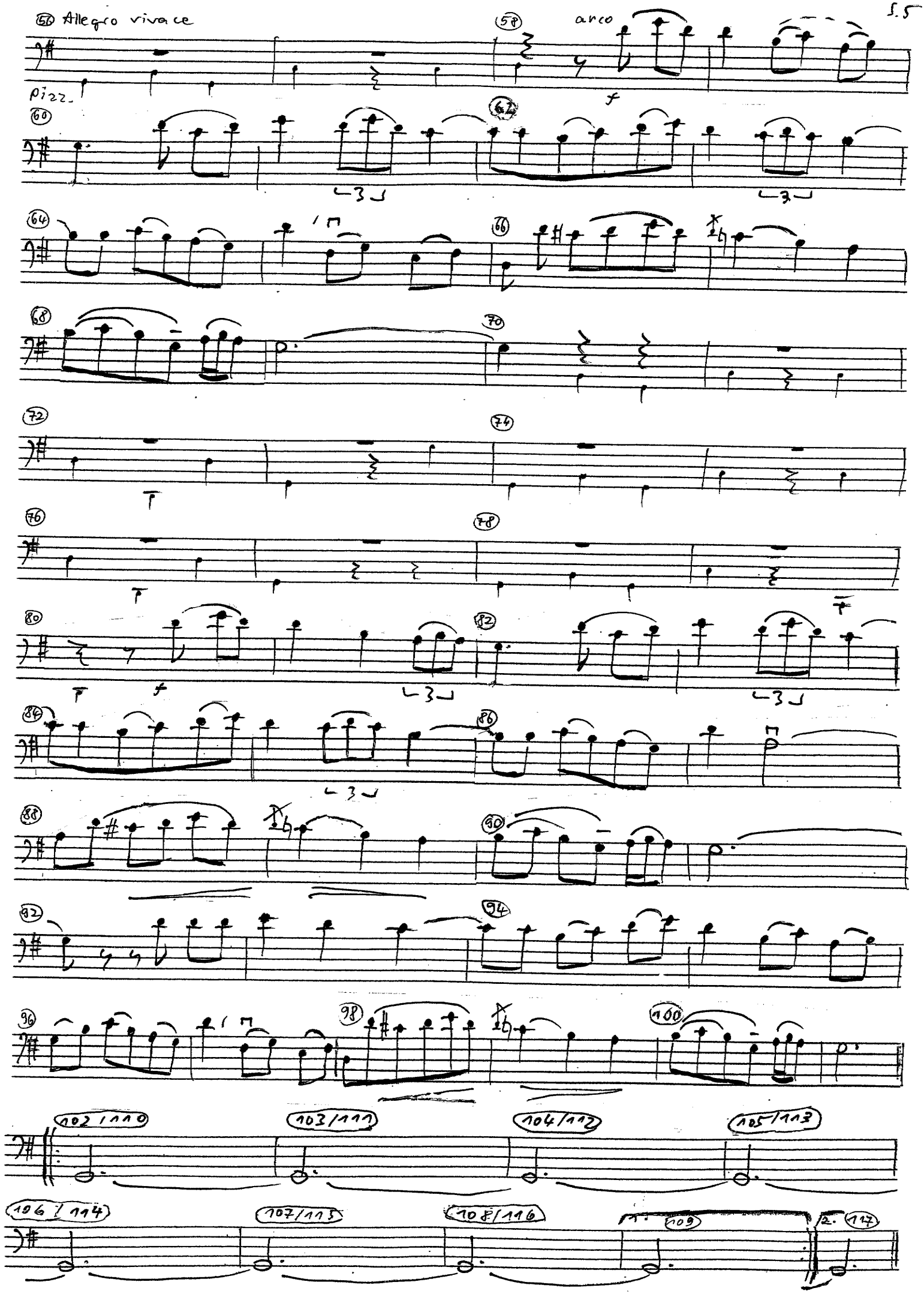
56 Allegro vivace
pizz.
58
arco
f
60
62
64
66
68
70
72
74
76
78
80
82
84
86
88
90
92
94
96
98
100
102/110
103/111
104/112
105/113
106/114
107/115
108/116
109
117

S. 6
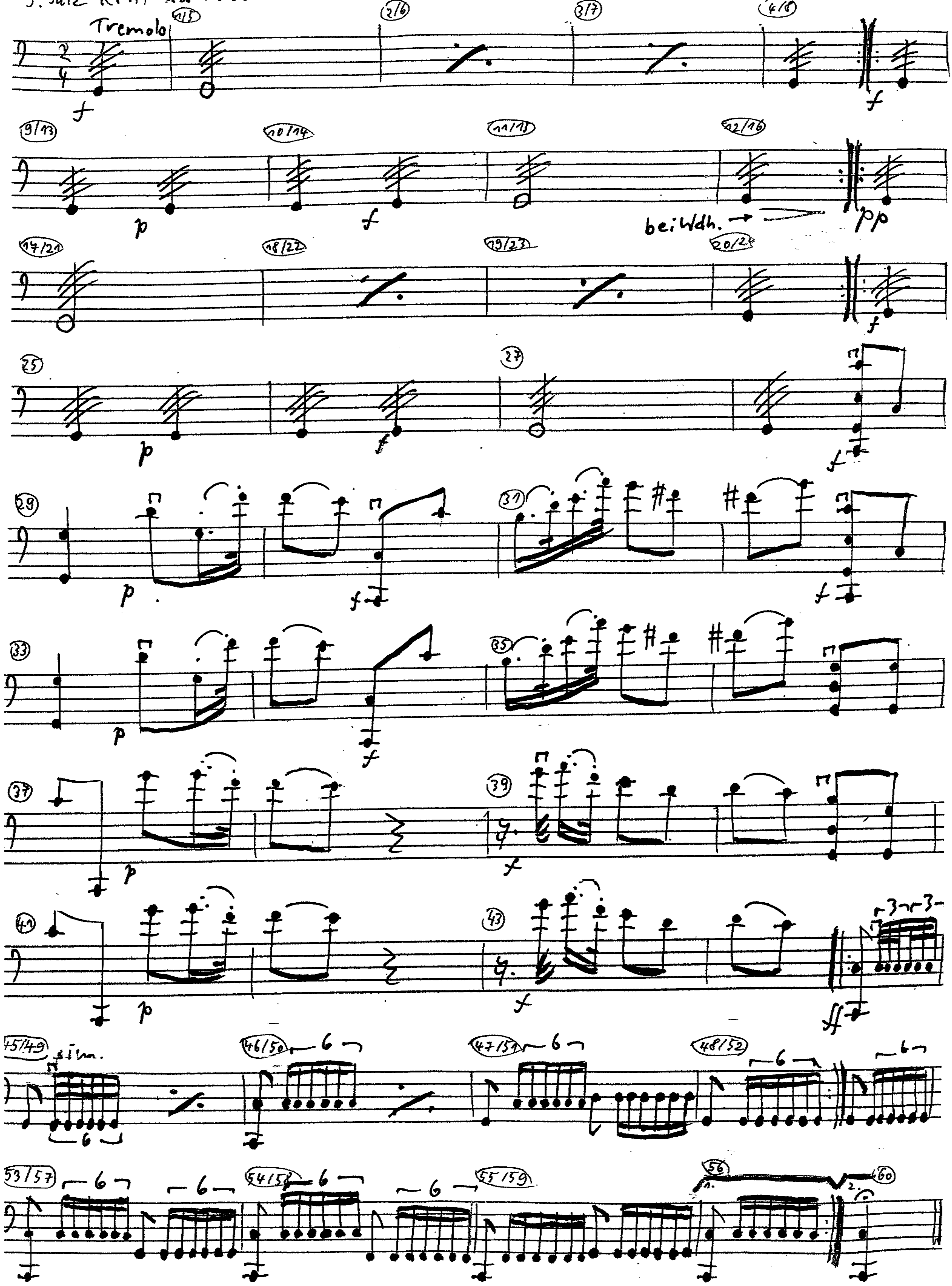
5. Satz Ritirata Maestoso